



EVENT PERMIT

Ordinance 17-08



Gul Coast Boating & Marine Expo

PERMIT NUMBER: TMP2024-00403

Date(s) of Event: January 16, 2025 through January 19, 2025.

Property Owner: UNKNOWN

Applicant: Brian Turner
305-761-8860

Description: Boating & Marine Expo January 16, 2025 through January 16, 2025 from 9AM- 11PM.
Live music concert January 17, 2025 from 7:00PM-11:00PM.

Location of event: 11500 FENWAY SOUTH DR, FORT MYERS, FL 33913
11500 Fenway South Dr

Will the event be attended by 1000 or more people ?	Yes
Will the event be held on County Owned Property ?	Yes
Will there be alcohol consumed or sold at the event ?	Sold and Consumed
Will a bond be posted for this event ?	No

Permit Conditions:

- * Applicant must meet all event application requirements, including requirements of the sign-off agencies.
- * The premises is to be left in the same condition as it was prior to the event.
- * The permit is to be readily available for inspection during the entire event.
- * If this approval includes the sale or consumption of alcoholic beverages, no alcoholic beverages may be consumed 1 1/2 hours prior to the conclusion of the event and vacating the facility/property.

Board of County Commissioners
Lee County, Florida

County Manager Date



Lee County
Southwest Florida

Event Application

Special Event

Use of
County
Property

Alcohol
within Lee
County
Facilities

Film, Video
&
Photography

GULF COAST
BOATING +
MARINE EXPO

TMP 2024-00403

Lee County Event Permit Application



Event Application

Check the appropriate box(es) below:

- ☒ SPECIAL EVENT PERMIT
- ☐ USE OF COUNTY PROPERTY PERMIT
- ☐ PERMIT TO SELL AND CONSUME ALCHOLIC BEVERAGES WITHIN LEE COUNTY FACILITIES
- ☐ FILM PERMIT

Section I - GENERAL INFORMATION (All Permit Types)

Title of Event / Name of Production	Gulf coast boating & Marine Expo
Date(s) of Event / Production:	JAN 16 th - 19 th 2025
Location(s) of Event:	Jet Blue Park
Name of Applicant:	Brian Turner
Applicant Address:	2513 Haven St Port Charlotte FL 33948
Applicant Phone Number:	305 761 8860
Contact Person: (If different from applicant)	N/A
Contact Phone Number: (If different from applicant)	N/A
Email Address:	bigboytoyzexpo@gmail.com
Estimated Attendance:	1500 - 2000
Event Description: Include each activity, when activities take place, etc.	Boating & Marine expo Thurs - Sunday 9-5p Live MUSIC 7pm - 11pm Friday 17 th (Thank you come 16 th - 19 th
Hours of Operation:	16 th 9am - 5pm 17 th 9am - 5pm 17 th 7pm - 11pm 18 th 9am - 5pm 19 th 10
STRAP # of Parcel:	LOT W
Owner of Premises*:	Boston Red Sox

*Notarized statement from the property owner specifically consenting to the proposed use required.

Lee County Event Permit Application



What is the Zoning Classification of the premises? Red Sox Stadium (on file)

Are any temporary structures to be installed for the event? ☒ Yes ☐ No Type: Pop up Tents

Do you have the appropriate permits for the temporary structures? N/A ☐ Yes ☐ No

* For a 'Special Event' and 'Use of County Property' permit, submit a site plan with all proposed facilities and activities identified, including all parking areas.

Insurance Company Insuring the Event: Event helper - Evanston Insurance Company

Note: Certificate of Insurance must be submitted at time of application

Surety Company Bonding this Event (Name and Address): _____

<p>Will Vehicles be Used as Part of This Event?</p> <p><input type="checkbox"/> Yes <input checked="" type="checkbox"/> No</p> <p>If yes, automobile coverage must be included on the certificate of insurance.</p>	<p>Will Food be Available at this Event?</p> <p><input checked="" type="checkbox"/> Yes <input type="checkbox"/> No</p> <p>If yes, products liability coverage must be included on the certificate of insurance.</p>	<p>Will Alcoholic Beverages be served/consumed at this Event?</p> <p><input checked="" type="checkbox"/> Yes <input type="checkbox"/> No</p> <p>If yes, liquor liability coverage must be included on the certificate of insurance.</p>
---	--	---

Name & Address of Organization Providing Food:

Aramark (Red Sox Stadium JetBlue Park)

Type of Food being Served:

Ball park style food, (Burger, Dogs, Fries, Beer etc)

Section II - USE OF COUNTY PROPERTY PERMIT

Organization Sponsoring the Event: Big Boy Toyz Expo

Section III - SALE/CONSUMPTION OF ALCHOLIC BEVERAGES PERMIT

Is alcohol being sold/consumed on County Property?

☒ Yes

☐ No

If Yes, then a "Lee County Alcohol Permit" is required. Only non-profit organizations can sell alcohol on County Property.

Non-profit certificate/registration number:

(Required if alcohol is to be **SOLD** at the event)

Boston Red Sox (on file) JetBlue.

Please note: A permit from the State of Florida Division of Alcoholic Beverages and Tobacco may also be required; please call (239) 344-0885 for further details

Lee County Event Permit Application



What is the Zoning Classification of the premises? Red Sox Stadium (on file)
Are any temporary structures to be installed for the event? ☒ Yes ☐ No Type: Pop up Tents
Do you have the appropriate permits for the temporary structures? N/A ☐ Yes ☐ No

* For a 'Special Event' and 'Use of County Property' permit, submit a site plan with all proposed facilities and activities identified, including all parking areas.

Insurance Company Insuring the Event: Event helper - Evanston Insurance Company
Note: Certificate of Insurance must be submitted at time of application

Surety Company Bonding this Event (Name and Address): _____

Will Vehicles be Used as Part of This Event?

☐ Yes ☒ No

If yes, automobile coverage must be included on the certificate of insurance.

Will Food be Available at this Event?

☒ Yes ☐ No

If yes, products liability coverage must be included on the certificate of insurance.

Will Alcoholic Beverages be served/consumed at this Event?

☒ Yes ☐ No

If yes, liquor liability coverage must be included on the certificate of insurance.

Name & Address of Organization Providing Food:

Aramark (Red Sox Stadium JetBlue Park)

Type of Food being Served:

Ball park style food, (Burger, Dogs, Fries, Beer etc)

Section II - USE OF COUNTY PROPERTY PERMIT

Organization Sponsoring the Event: Big Boy Toyz Expo

Section III - SALE/CONSUMPTION OF ALCHOLIC BEVERAGES PERMIT

Is alcohol being sold/consumed on County Property?

☒ Yes

☐ No

If Yes, then a "Lee County Alcohol Permit" is required. Only non-profit organizations can sell alcohol on County Property.

Non-profit certificate/registration number:
(Required if alcohol is to be SOLD at the event)

Boston Red Sox (on file) JetBlue

Please note: A permit from the State of Florida Division of Alcoholic Beverages and Tobacco may also be required; please call (239) 344-0885 for further details

Lee County Event Permit Application



SECTION I - SAFETY

The Applicant agrees to provide adequate traffic and crowd control, emergency medical services and any other items, at the Applicant's expense, required by Lee County to protect the health, safety and welfare of the public. Lee County shall have the power to review the proposal and require, as necessary, detailed plans, diagrams, and explanations to clearly outline to Lee County, exactly what the Applicant is proposing.

SECTION II - INSURANCE

The Applicant, at its sole expense, agrees to procure and maintain in force during the entire term of the application, liability insurance in the amounts determined by Lee County Risk Management to protect against damages or other claims arising from use of County property by the applicant or its guests. Other limits may also be established by Lee County Risk Management for events which will be serving or consuming alcoholic beverages at approved County property. The insurance policy must also include coverage for Applicant's contingent liability on damages, claims or losses. "Lee County Board of County Commissioners" must be named as "additional insured" on the Certificate of Insurance, and the Certificate must be delivered to Lee County prior to Applicant's use of the property. The Insurance may not be canceled during the term of the event, if this occurs, the County has the right to revoke approvals related to use of the County property for the event, without recourse by the applicant.

SECTION III - INDEMNIFICATION

The Applicant agrees to indemnify, release and save harmless Lee County against any and all claims, costs, demands, damages, judgments or injuries of any nature arising from the conduct or management of, or from any work or thing whatsoever done in or about said Lee County property or any building or structure appurtenant thereto or equipment thereof during the term of this Permit, or arising during such term from any act of negligence of the Applicant, Applicant's agents, contractors, or employees, or arising from any accident, injury, or damage whatsoever, however caused, to any person or persons, or to any property of any person, persons, corporation or corporations, occurring during the term of this agreement on, in, or about said Lee County property, and from and against all costs, attorney's fees, expenses and liabilities occurring in connection with any such claim or any action or proceeding brought thereon.

For film permit applicants: The permittee shall have on-site a responsible representative empowered with authority over the filming director, filming crews, participants and filming operation. Permittee shall indemnify, defend and hold harmless the county, its officers, agents and employees from and against all claims, suits, actions, damages, liabilities, expenditures or causes of action of any kind arising out of or occurring during the activities of the permittee, and resulting or occurring from any negligent act, omission or error of permittee, resulting in or relating to injuries to body, life, limb or property sustained in, about or upon the permitted premises or improvement thereto, or arising from the use of the premises.

SECTION IV - DELIVERY, ACCEPTANCE AND SURRENDER OF PREMISES

The Applicant agrees to accept the County property on possession as being in a satisfactory state of repair and in sanitary condition.

The Applicant must surrender the premises to Lee County in the same condition as when Applicant takes possession, allowing for reasonable use and wear, and damage by acts of God. Applicant agrees to remove all business signs or symbols placed on the premises by the Applicant before redelivery of the premises to Lee County, and restore the premises to the condition in which it existed before their placement. Any signs and markings created or used in connection with this event must be temporary and removable; painting roadways, trees or any other fixed object is strictly prohibited. Applicant agrees to clear the Lee County property of litter at the close of the event.

Lee County Event Permit Application



SECTION V - AGREEMENT

The Applicant agrees that Lee County can, at its sole discretion, terminate and cancel its permit to use Lee County property at any time without prejudice. Applicant further agrees to waive, release, save and hold harmless Lee County from any and all claims, demands or cause of actions based upon Lee County's cancellation or termination of said permit.

The Applicant agrees that the Lee County permit does not provide Applicant with any property rights in the County property in question or in the permit itself.

The applicant does acknowledge and hereby affirms that any and all information is accurate to the best of his/her knowledge.

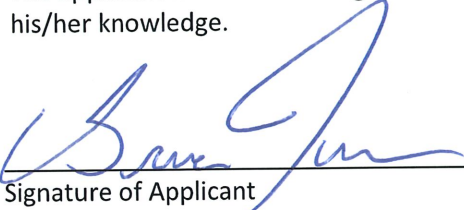
Signature of Applicant

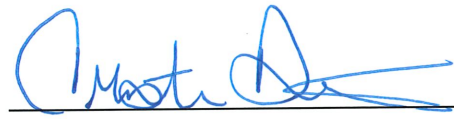
Witness

Brian Turner President
Print Name of Applicant and Title

Cristina Doolittle
Print Name of Witness

11/22/2024
Date

11/22/24
Date

Lee County Event Permit Application



LEE COUNTY SHERIFF'S DEPARTMENT
14750 SIX MILE CYPRESS PARKWAY
FORT MYERS, FLORIDA 33912
(239) 477-1199

Check the appropriate box(es) below:

- ☒ SPECIAL EVENT PERMIT
☐ USE OF COUNTY PROPERTY PERMIT
☒ PERMIT TO SELL AND CONSUME ALCOHOLIC BEVERAGES WITHIN LEE COUNTY FACILITIES
☐ FILM PERMIT

AFTER REVIEWING THE APPLICATION, PLEASE INDICATE BELOW WHAT ARRANGEMENTS YOUR ORGANIZATION WILL REQUIRE THE APPLICANT TO COMPLY WITH FOR THEIR EVENT.

Parking:

Parking for event will be in authorized areas only & right-of-way must not be impeded. According to event coordinator, parking will be handled by JetBlue staff.

Deputies (How Many?):

1 traffic supervisor, 4 traffic deputies for traffic control at entrance as well as 1 security supervisor and 4 deputies for security & presence in/around event area on Friday during Gulf Coast Country Fest.

Fee for Services:

Contact LCSO Details Unit

Special Arrangements:

During Gulf Coast Country Fest there will be a Traffic supervisor and deputies positioned at the entrance to assist with moving traffic off of the main roadway & to keep the roadways clear. Security deputies will not be responsible for checking ID's, bag checks or wandering. That will be the responsibility of the security company. Any amplified sounds must adhere to the Lee County Noise Ordinance. According to permit application alcohol will be served at the event. All alcoholic beverages must remain within the confines of the event area. Vendor will be responsible for securing and placing barricades at all points of access surrounding the event area. Vendor be responsible for renting light plants to set up in the event area as well as a minimum of 2 light plants for the entrance to be placed near the roadway for LCSO use.

Print Name:

P Cummins

Signature:

[Handwritten Signature]

Title:

Commander

Date:

12 17 24

Lee County Event Permit Application

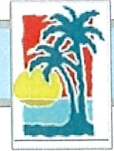

FIRE DEPARTMENT

*The Fire Department serving the area where the event is to be held signs this form.
Please see User's Guide for contact information and Fire District Map.*

Check the appropriate box(es) below:

- ☐ SPECIAL EVENT PERMIT
☒ USE OF COUNTY PROPERTY PERMIT
☐ FILM PERMIT

AFTER REVIEWING THE APPLICATION, PLEASE INDICATE BELOW WHAT ARRANGEMENTS YOUR ORGANIZATION WILL REQUIRE THE APPLICANT TO COMPLY WITH FOR THEIR EVENT.

Fire Guards (How Many?)

N/A. SECURITY AND LCSO PRESENT

Fee for Services:

PAID

Flammable Vegetation:

NO RUNNING VEHICLE EXHAUST WITHIN 10' OF VEGETATION

First Aid Equipment:

CALL 911 IF NEEDED

Fire Extinguishing:

STAGE MUST HAVE TWO EXTINGUISHERS AT OPPOSITE ENDS WHICH ARE ACCESSIBLE AT ALL TIMES AND WITHIN INSPECTION DATES

Special Arrangements:

CONTACT INSPECTOR REED AT 239-841-9123 FOR INSPECTION 2 HOURS PRIOR TO EVENT OPENING TO PUBLIC. IF THIS IS OUTSIDE HIS NORMAL WORKING HOURS OF 7A-5P THERE WILL BE AN ADDITIONAL FEE.

Print Name: Nate Burley

Signature: Nate Burley

Digitally signed by Nate Burley
Date: 2024.12.19 15:00:59 -05'00'

Title: Division Chief - Fire & Life Safety

Date: DEC. 19, 2024



Lee County Event Permit Application

EMERGENCY MEDICAL SERVICES / PUBLIC SAFETY

2000 Main St., Suite #100

FORT MYERS, FL 33901

(239) 533-3911

Check the appropriate box(es) below:

- ☐ SPECIAL EVENT PERMIT
- ☒ USE OF COUNTY PROPERTY PERMIT
- ☒ PERMIT TO SELL AND CONSUME ALCOHOLIC BEVERAGES WITHIN LEE COUNTY FACILITIES
- FILM PERMIT

AFTER REVIEWING THE APPLICATION, PLEASE INDICATE BELOW WHAT ARRANGEMENTS YOUR ORGANIZATION WILL REQUIRE THE APPLICANT TO COMPLY WITH FOR THEIR EVENT.

Treatment Facilities:

None necessary.

Medical Personnel:

None necessary.

Medical Supplies /
Equipment:

None necessary.

Safety Requirements:

Applicants shall follow all CDC and FDOH directives, and the Florida Governor's Executive Orders concerning health and safety.

Fee for Services

Not applicable.

Special Arrangements:

Please call 911 in the event of an emergency. To arrange special event coverage, contact our office at EMSDetail@leegov.com.

Print Name: Douglas B. Higgins

Signature: Douglas B. Higgins

Digitally signed by Douglas B. Higgins
Date: 2024.11.25 13:18:31 -05'00'

Title: Captain, EMS Operations

Date: November 25, 2024

Lee County Event Permit Application



DEPARTMENT OF TRANSPORTATION
1500 MONROE STREET
FORT MYERS, FL 33901
(239) 533-8580

Check the appropriate box(es) below:

- ☒ SPECIAL EVENT PERMIT
☐ USE OF COUNTY PROPERTY PERMIT
☐ PERMIT TO SELL AND CONSUME ALCOHOLIC BEVERAGES WITHIN LEE COUNTY FACILITIES
☐ FILM PERMIT

AFTER REVIEWING THE APPLICATION, PLEASE INDICATE BELOW WHAT ARRANGEMENTS YOUR ORGANIZATION WILL REQUIRE THE APPLICANT TO COMPLY WITH FOR THEIR EVENT.

Parking:

No event parking is permitted in Lee County maintained road right of ways.

Ingress and Egress:

Please use all established means of ingress and egress.

Special Arrangements:

Shall use Lee County Sheriff's Office for assistance with traffic control as needed.
Emergency vehicle access and public vehicular access shall be maintained on all surrounding Lee County maintained roads.

Print Name: Nathan Thoman

Signature: Nathaniel C. Thoman

Digitally signed by Nathaniel C. Thoman
Date: 2024.11.26 07:49:24 -05'00'

Title: Project Manager

Date: 11/26/2024

Lee County Event Permit Application



LEE COUNTY PARKS AND RECREATION
3410 PALM BEACH BOULEVARD
FORT MYERS, FLORIDA 33916
(239) 533-7275

Check the appropriate box(es) below:

- ☒ SPECIAL EVENT PERMIT
☒ USE OF COUNTY PROPERTY PERMIT
☒ PERMIT TO SELL AND CONSUME ALCOHOLIC BEVERAGES WITHIN LEE COUNTY FACILITIES
☐ FILM PERMIT

AFTER REVIEWING THE APPLICATION, PLEASE INDICATE BELOW WHAT ARRANGEMENTS YOUR ORGANIZATION WILL REQUIRE THE APPLICANT TO COMPLY WITH FOR THEIR EVENT.

Illumination:

All illuminations must follow county ordinance and FAA regulations. Event organizer must provide their own temporary lighting as needed for safety during event set up and breakdown.

Parking Areas:

Event organizer is responsible to direct patrons to the designated parking locations. Must work with on-site staff to ensure that vehicles do not block driveways and private roadways so emergency vehicles have clear access. Organizer must provide adequate staff/volunteers along with directional signage for the event.

Special Arrangements:

Event organizer is responsible to provide adequate staff/volunteers throughout the event for litter control and debris clean up during and after the event. Work with Red Sox staff and the on-site park staff to designate the debris/trash collection area during and after the event.

Participants and spectators must disperse and leave the park area to seek safe shelter in their vehicles during lightning alerts and threatening weather.

Print Name: Colleen Via

Signature:

Title:

Countywide Service Manager

Date:

12/10/2024

Jet Blue - Gulf Coast Boating & Marine Expo
1/16 - 1/19/2025

Lee County Event Permit Application



LEE COUNTY RISK MANAGEMENT
COUNTY ADMINISTRATION BUILDING - 4TH FLOOR
2115 SECOND STREET
FORT MYERS, FLORIDA 33901
(239) 533-2221

Check the appropriate box(es) below:

- ☒ SPECIAL EVENT PERMIT
☐ USE OF COUNTY PROPERTY PERMIT
☐ PERMIT TO SELL AND CONSUME ALCOHOLIC BEVERAGES WITHIN LEE COUNTY FACILITIES
☐ FILM PERMIT

AFTER REVIEWING THE APPLICATION, PLEASE INDICATE BELOW WHAT ARRANGEMENTS YOUR ORGANIZATION WILL REQUIRE THE APPLICANT TO COMPLY WITH FOR THEIR EVENT.

Insurance Requirements:

Commercial general liability insurance with minimum limits of One Million Dollars (\$1,000,000) per occurrence to protect against bodily injury and/or property damage relative to applicants use of aforementioned event within Lee County.

Certificate Must Read As:

Lee County, a political subdivision and Charter County of the State of Florida, its agents, employees, and public officials are automatic additional insureds and includes an automatic waiver of subrogation with regard to general liability. The certificate holder is an additional insured on a primary and noncontributory basis with regards to general liability.

Special Arrangements:

A Certificate of Insurance shall be submitted as evidence of the required coverage listing Lee County, a political subdivision and Charter County of the State of Florida, P.O. Box 398, Fort Myers, FL 33902 as the certificate holder and as an additional insured as listed above.

Subject to proof of insurance.

Print Name: Mike Figueroa

Signature:

Title:

Risk Program Manager

Date:

December 3, 2024



CERTIFICATE OF LIABILITY INSURANCE

DATE (MM/DD/YYYY)

11/22/2024

THIS CERTIFICATE IS ISSUED AS A MATTER OF INFORMATION ONLY AND CONFERS NO RIGHTS UPON THE CERTIFICATE HOLDER. THIS CERTIFICATE DOES NOT AFFIRMATIVELY OR NEGATIVELY AMEND, EXTEND OR ALTER THE COVERAGE AFFORDED BY THE POLICIES BELOW. THIS CERTIFICATE OF INSURANCE DOES NOT CONSTITUTE A CONTRACT BETWEEN THE ISSUING INSURER(S), AUTHORIZED REPRESENTATIVE OR PRODUCER, AND THE CERTIFICATE HOLDER.

IMPORTANT: If the certificate holder is an ADDITIONAL INSURED, the policy(ies) must have ADDITIONAL INSURED provisions or be endorsed. If SUBROGATION IS WAIVED, subject to the terms and conditions of the policy, certain policies may require an endorsement. A statement on this certificate does not confer rights to the certificate holder in lieu of such endorsement(s).

PRODUCER	CONTACT NAME: Will Maddux
East Main Street Insurance Services, Inc.	PHONE (A/C, No. Ext): (530) 477-6521 FAX (A/C, No):
Will Maddux	E-MAIL ADDRESS: info@theeventhelper.com
PO Box 1298	INSURER(S) AFFORDING COVERAGE
Grass Valley CA 95945	INSURER A: Evanston Insurance Company NAIC # 35378
INSURED	INSURER B:
B Turner Enterprises dba Big Boy Toyz	INSURER C:
c/o Brian Turner	INSURER D:
2513 Haven Street	INSURER E:
Port Charlotte FL 33948	INSURER F:

COVERAGES**CERTIFICATE NUMBER:****REVISION NUMBER:**

THIS IS TO CERTIFY THAT THE POLICIES OF INSURANCE LISTED BELOW HAVE BEEN ISSUED TO THE INSURED NAMED ABOVE FOR THE POLICY PERIOD INDICATED. NOTWITHSTANDING ANY REQUIREMENT, TERM OR CONDITION OF ANY CONTRACT OR OTHER DOCUMENT WITH RESPECT TO WHICH THIS CERTIFICATE MAY BE ISSUED OR MAY PERTAIN, THE INSURANCE AFFORDED BY THE POLICIES DESCRIBED HEREIN IS SUBJECT TO ALL THE TERMS, EXCLUSIONS AND CONDITIONS OF SUCH POLICIES. LIMITS SHOWN MAY HAVE BEEN REDUCED BY PAID CLAIMS.

INSR LTR	TYPE OF INSURANCE	ADDL INSD	SUBR WVD	POLICY NUMBER	POLICY EFF (MM/DD/YYYY)	POLICY EXP (MM/DD/YYYY)	LIMITS
A	<input checked="" type="checkbox"/> COMMERCIAL GENERAL LIABILITY	Y	Y	3DS5475-M3583699	01/13/2025 12:01 AM	01/21/2025 12:01 AM	EACH OCCURRENCE \$ 1,000,000
	<input type="checkbox"/> CLAIMS-MADE <input checked="" type="checkbox"/> OCCUR						DAMAGE TO RENTED PREMISES (Ea occurrence) \$ 100,000
	<input checked="" type="checkbox"/> Host Liquor Liability						MED EXP (Any one person) \$ 5,000
	<input type="checkbox"/> Retail Liquor Liability						PERSONAL & ADV INJURY \$ 1,000,000
	GEN'L AGGREGATE LIMIT APPLIES PER:						GENERAL AGGREGATE \$ 2,000,000
<input checked="" type="checkbox"/> POLICY <input type="checkbox"/> PROJECT <input type="checkbox"/> LOC	PRODUCTS - COMP/OP AGG \$ 2,000,000						
	OTHER:						Deductible \$ 1,000
	AUTOMOBILE LIABILITY						COMBINED SINGLE LIMIT (Ea accident) \$
	<input type="checkbox"/> ANY AUTO						BODILY INJURY (Per person) \$
	<input type="checkbox"/> OWNED AUTOS ONLY						BODILY INJURY (Per accident) \$
	<input type="checkbox"/> HIRED AUTOS ONLY						PROPERTY DAMAGE (Per accident) \$
	<input type="checkbox"/> SCHEDULED AUTOS NON-OWNED AUTOS ONLY						\$
	UMBRELLA LIAB						EACH OCCURRENCE \$
	EXCESS LIAB						AGGREGATE \$
	DED RETENTION \$						\$
	WORKERS COMPENSATION AND EMPLOYERS' LIABILITY						PER STATUTE OTH-ER
	ANY PROPRIETOR/PARTNER/EXECUTIVE OFFICER/MEMBER EXCLUDED? (Mandatory in NH)	Y/N	N/A				E.L. EACH ACCIDENT \$
	If yes, describe under DESCRIPTION OF OPERATIONS below						E.L. DISEASE - EA EMPLOYEE \$
							E.L. DISEASE - POLICY LIMIT \$

DESCRIPTION OF OPERATIONS / LOCATIONS / VEHICLES (ACORD 101, Additional Remarks Schedule, may be attached if more space is required)

Certificate holder listed below is named as additional insured per attached MEGL 2217 01 19, Attendance: 1500, Event Type: Festival & Cultural Event - Indoor and/or Outdoor. Waiver of Subrogation applies per attached CG 24 04 12 19. Primary/Non-Contributory wording applies per attached CG 20 01 04 13. Lee County, a political subdivision and Charter County of the State of Florida, its agents, employees, and public officials are automatic additional insureds. The certificate holder is an additional insured

OK 12/03/2024

CERTIFICATE HOLDER**CANCELLATION**

Lee County, a Political Subdivision and Charter County of the State of Florida its agents, employees, and public officials 1825 Hendry St Fort Myers FL 33901	SHOULD ANY OF THE ABOVE DESCRIBED POLICIES BE CANCELLED BEFORE THE EXPIRATION DATE THEREOF, NOTICE WILL BE DELIVERED IN ACCORDANCE WITH THE POLICY PROVISIONS.
	AUTHORIZED REPRESENTATIVE

© 1988-2015 ACORD CORPORATION. All rights reserved.



EVANSTON INSURANCE COMPANY

THIS ENDORSEMENT CHANGES THE POLICY. PLEASE READ IT CAREFULLY.

ADDITIONAL INSURED – DESIGNATED PERSON OR ORGANIZATION

This endorsement modifies insurance provided under the following:
COMMERCIAL GENERAL LIABILITY COVERAGE FORM

SCHEDULE

Name Of Additional Insured Person(s) Or Organization(s):

Lee County, a Political Subdivision and
Charter County of the State of Florida
its agents, employees, and public
officials
1825 Hendry St
Fort Myers, FL 33901

A. Section II – Who Is An Insured is amended to include as an additional insured the person(s) or organization(s) shown in the Schedule of this endorsement, but only with respect to liability for "bodily injury", "property damage" or "personal and advertising injury" caused, in whole or in part, by the acts or omissions of any insured listed under Paragraph 1. or 2. of Section II – Who Is An Insured:

1. In the performance of your ongoing operations; or
2. In connection with your premises owned by or rented to you.

However:

1. The insurance afforded to such additional insured only applies to the extent permitted by law; and
2. If coverage provided to the additional insured is required by a contract or agreement, the insurance afforded to such additional insured will not be broader than that which you are required by the contract or agreement to provide for such additional insured.

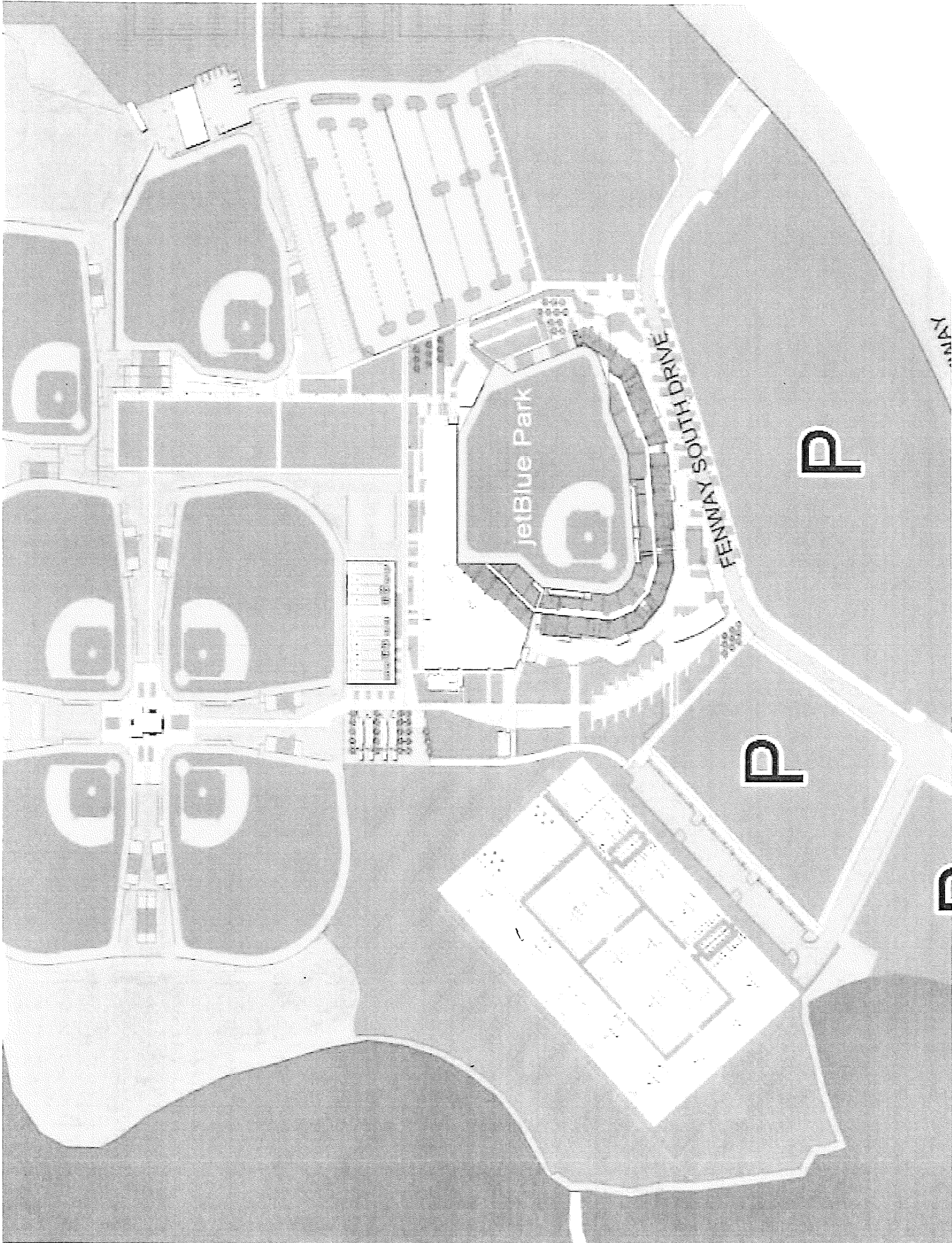

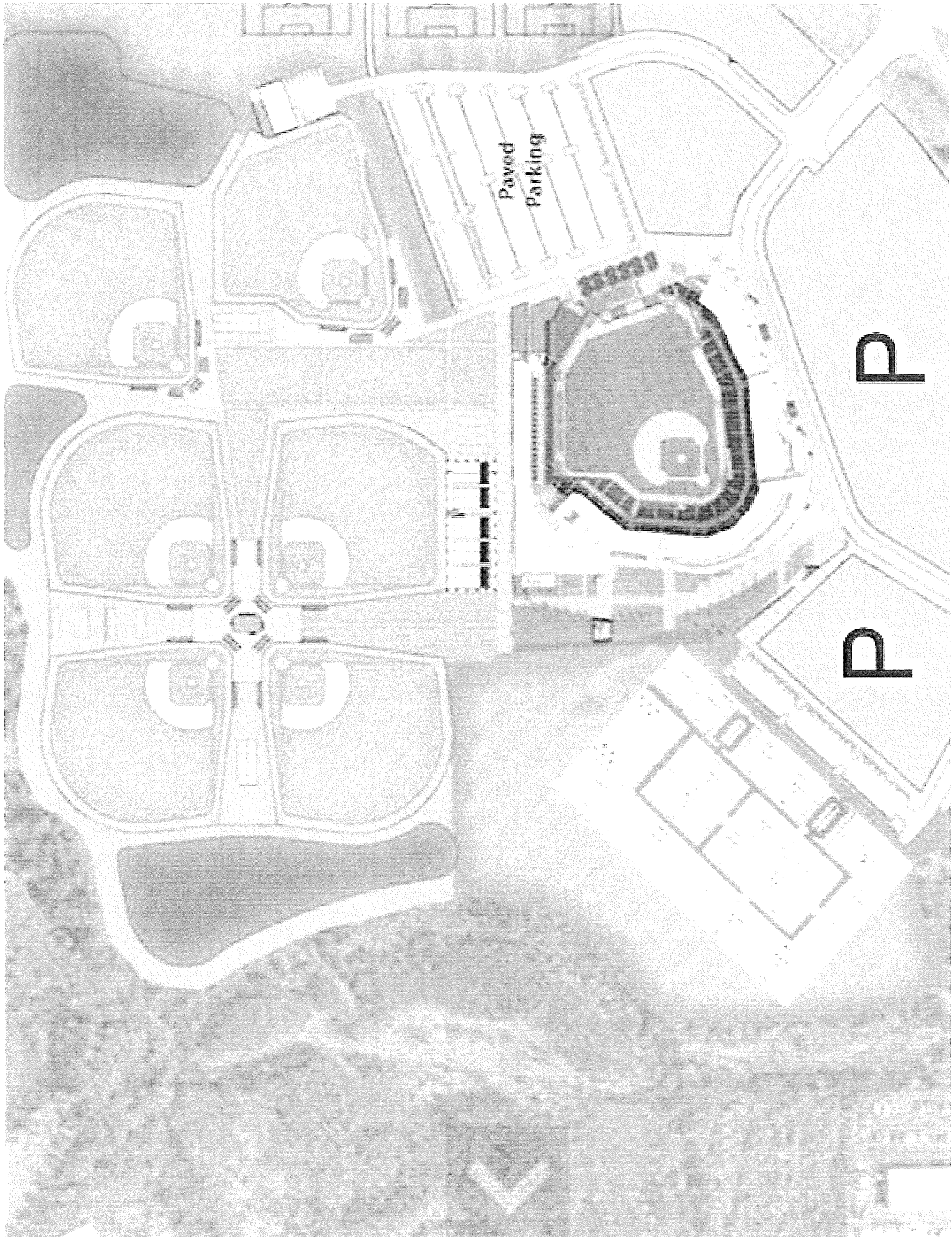

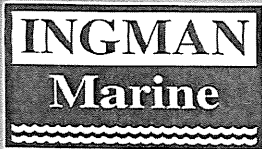

BIG BOY TOYZ
expo

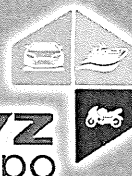

PRESENTS

Gulf Coast CountryFest

Friday, January 17, 2025

Featuring

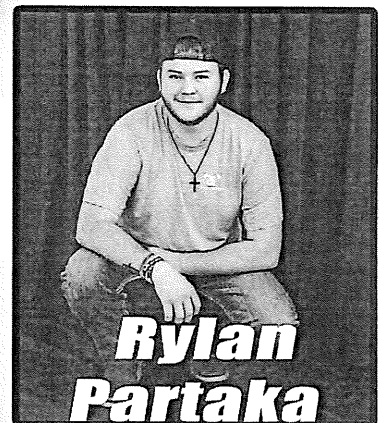
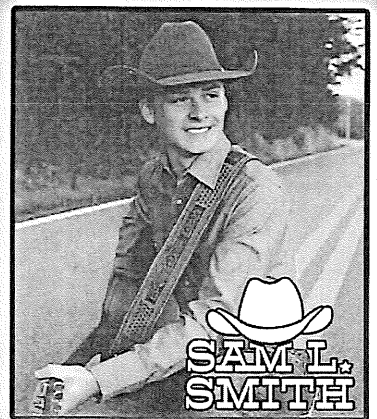
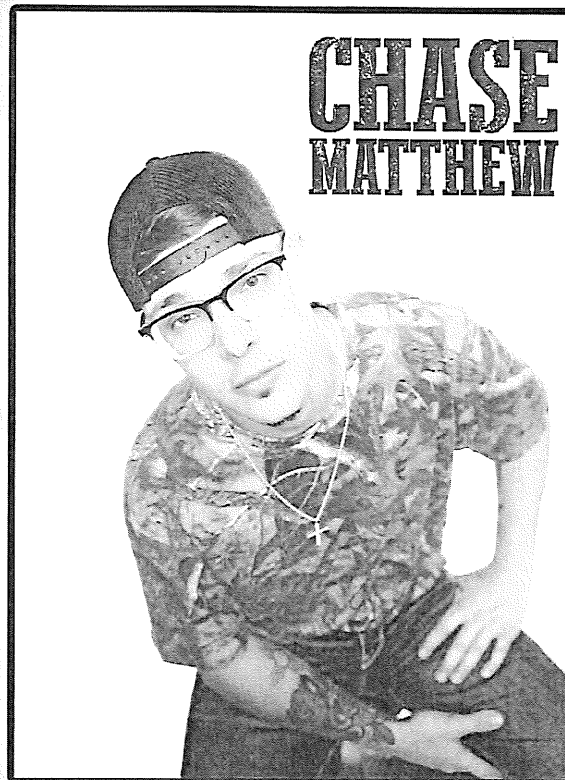
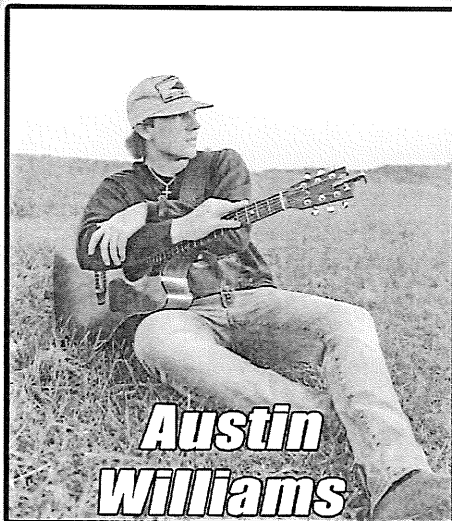

GATES OPEN AT 7:00PM
TICKETS \$35 - VIP SEATING AVAILABLE
JET BLUE PARK FT. MYERS, FL

FOR ADDITIONAL INFORMATION, CALL 305-761-8860





2025 Gulf Coast Boating & Marine Expo

January 16 - 19, 2025

JetBlue Park, Ft. Myers, FL

Directions to JetBlue Park
From Highway 25
Take Exit 131 (Duck Creek Road)
Turn left onto Duck Creek Road
Go 1.5 miles to the end of the road
From \$2.00 to \$1.75
Turn left onto Duck Creek Road
Go 1.5 miles to the end of the road
Turn right onto Highway 25
Go 1.5 miles to the end of the road
Go 1.5 miles to the end of the road

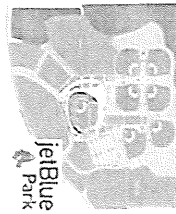

Fri. Jan. 17
Gulf Coast
Country Fest
7-11 pm
TBA

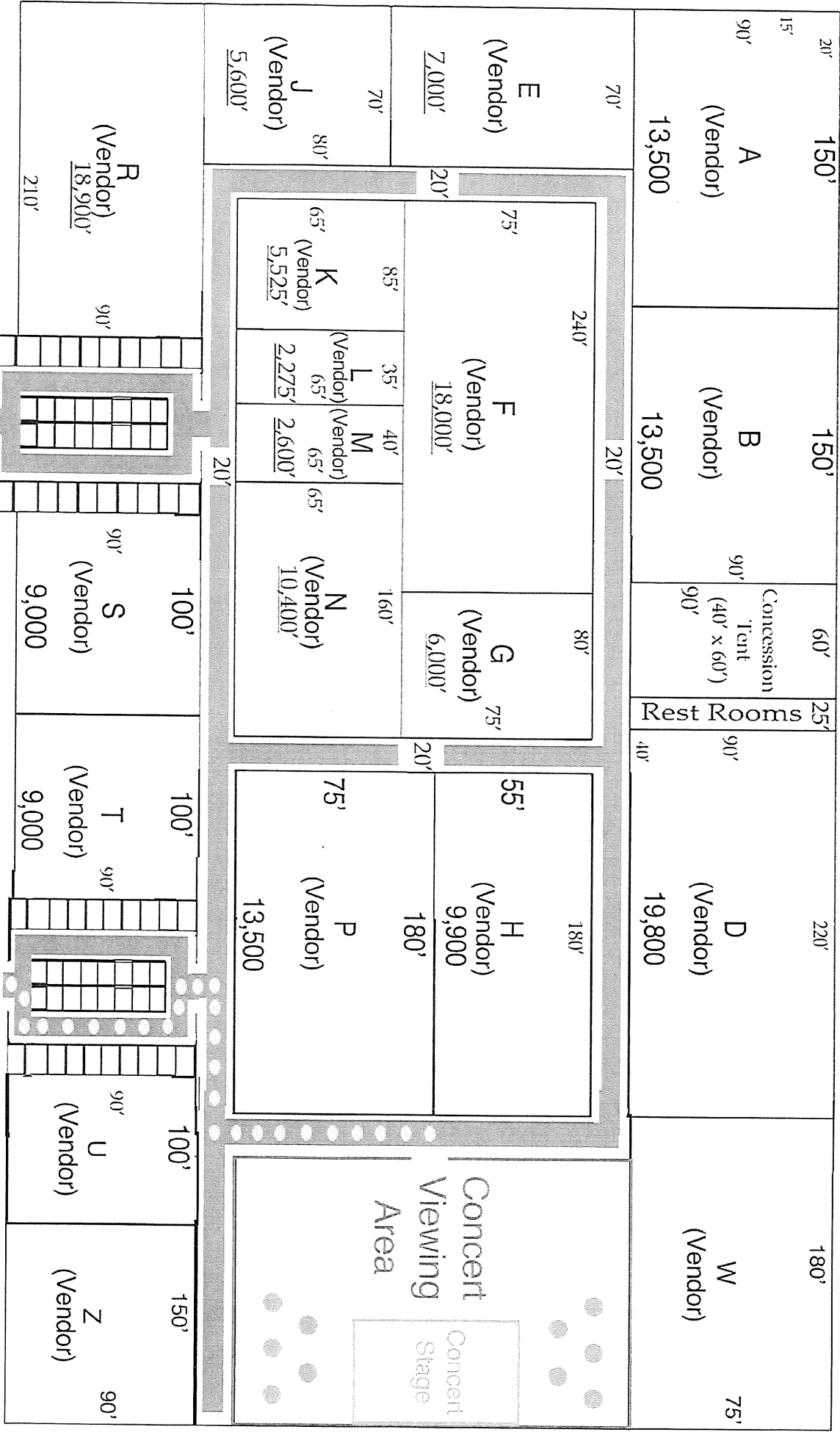

Total square footage - 165,060'

Public Entrance

Public Entrance/Concert Entrance

General Rate: \$2.50 Sq.ft. /10'x10' display \$500

Red lines indicate area fencing

● - Indicates Tables & Chairs